

- NOTES GENERAL:**
- Work to figured dimensions and relative position only, confirm to designer
 - This drawing is to be read in conjunction with all relevant drawings, detailed specifications where applicable and all associated drawings in this series (if any)
 - Any discrepancy on this drawing is to be reported immediately to Oakman Architecture Ltd for clarification
 - The contractor is responsible for all temporary works and for the stability of the works in progress

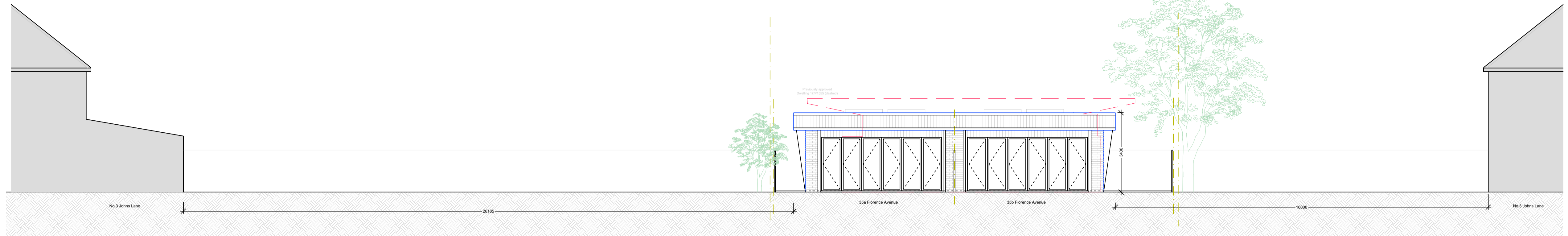

○ Rear Elevation
1:100

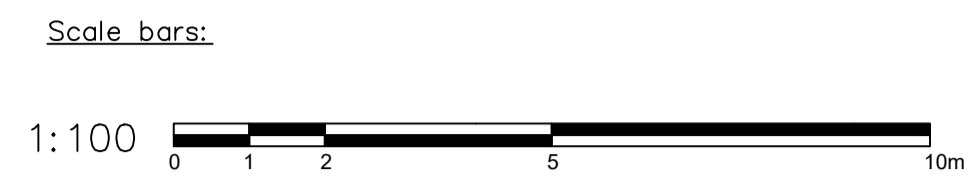
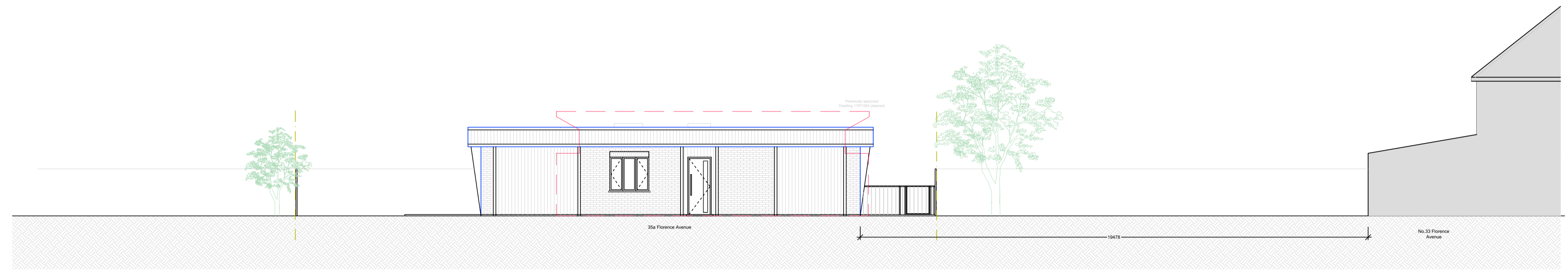

○ Side Elevation 1
1:100

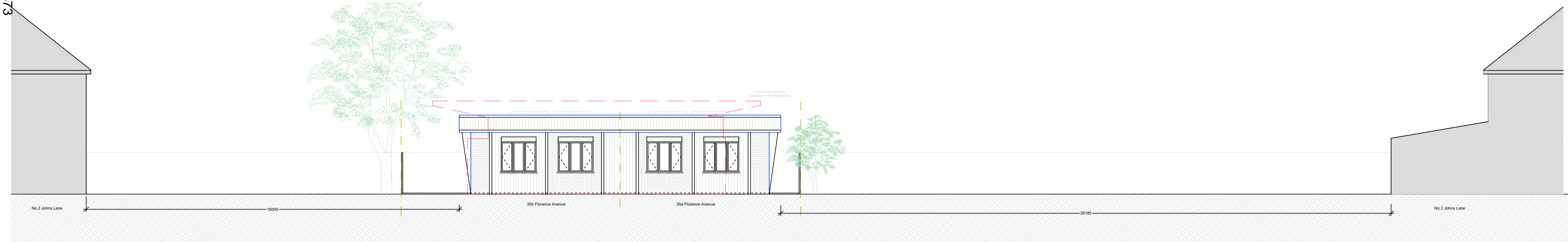

○ Front Elevation
1:100

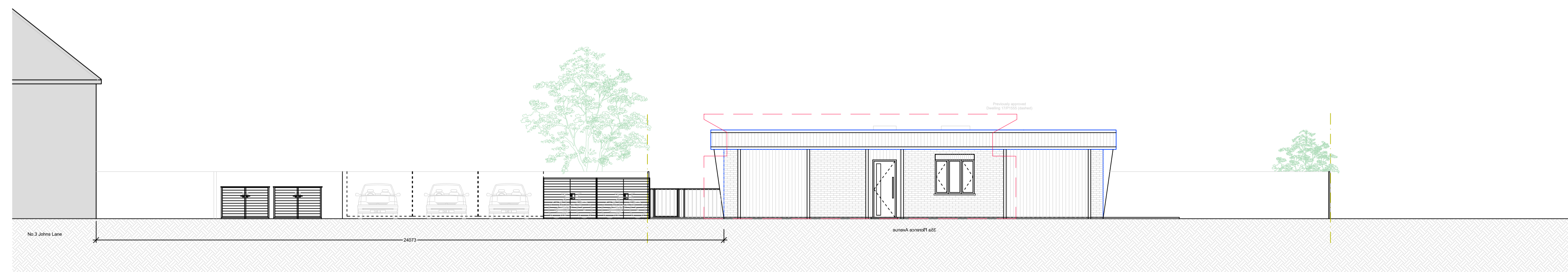

○ Side Elevation 2
1:100



○ Block Plan
1:500

Page 473

Revision	Date	Drawn	Designer	Checked	Approved
24.05.20		BJS			

OAKMAN ARCHITECTURE.

@ ARCHITECTURE @ SURVEYING
 @ CONSULTANCY
 @ PROJECT MANAGEMENT @ CDM

Address: 7 Danham Way, Denham, UB9 5AX
 Mob.: 07787197752
 Email: benjamin@oakmanltd.com

Project Address: 35 Florence Avenue, Morden SM4 6EX	Client:
--	---------

PROPOSED

Drawing Title: PROPOSED FLOOR PLANS, LOCATION AND BLOCK PLANS	Drawing Number: 2109-PL-102	Scales: 1:100 @ A1	Rev. No. A
--	--------------------------------	--------------------------	---------------

This page is intentionally left blank